

Name: _____

Male Reproductive System

Fill in the blank next to each letter with the name of this part of the male reproductive system.

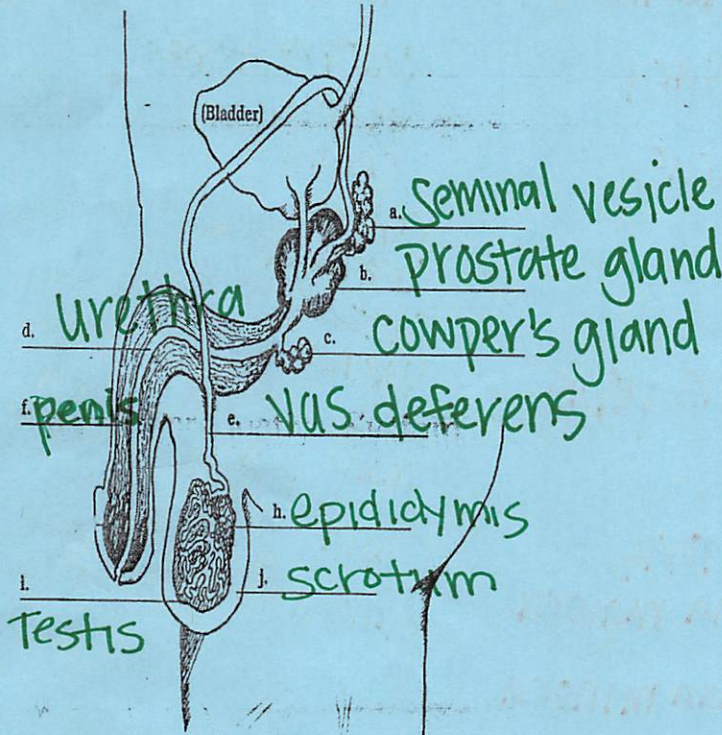

Male Reproductive System (continued)

Identify the organ that corresponds to each of the following functions by writing the appropriate letter in the blank.

1. Glands that produce the fluid (semen) to carry the sperm out of the male's body. Cowper's gland
2. A gland at the base of the bladder that produces most of the seminal fluid in the male. prostate gland
3. Glands which produce a clear, sticky fluid when the male is sexually excited. Seminal vesicle
4. Organ which allows the male to pass urine and semen from his body; organ which enters the female's body during sexual intercourse. penis
5. Passageway through which urine and semen leave the penis. urethra
6. Glands that produce sperm and the male sex hormone (testosterone). testis
7. Pouch of skin that holds the testes and controls temperature for sperm production. scrotum
8. Passageway for the sperm. Vas deferens
9. Coiled tube system in which sperm mature. epididymis

Name: _____

Female Reproductive System

Fill in the blank next to each letter with the name of this part of the female reproductive system.

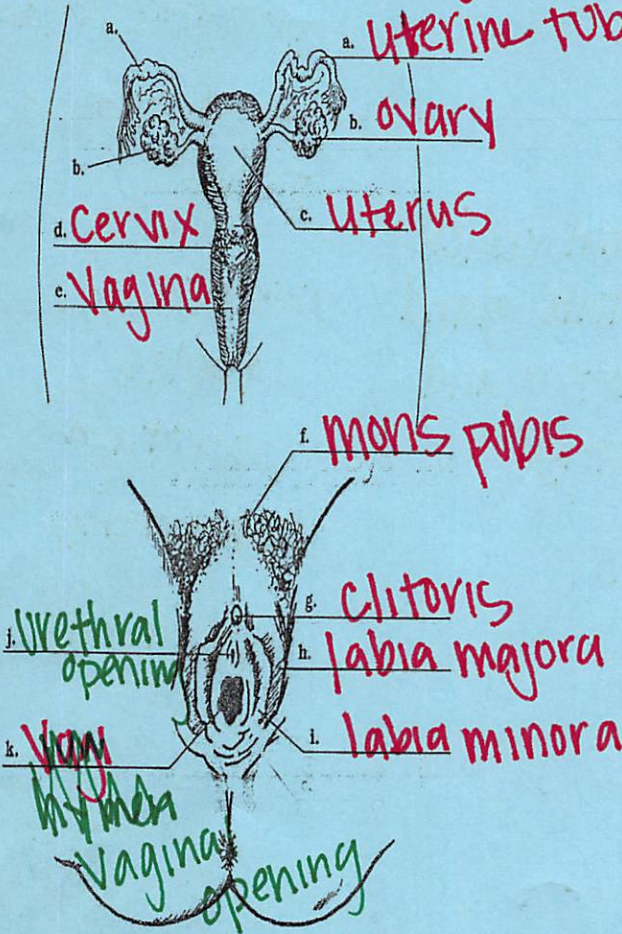

Female Reproductive System (continued)

Identify the organ that corresponds to each of the following functions by writing the appropriate letter in the blank.

1. Protective folds of tissue surrounding the more sensitive sex organs. **labia majora**
2. Glands which produce the female's eggs and sex hormones (estrogen and progesterone). **ovary**
3. Passageway for the egg; place where conception occurs. **fallopian tubes**
4. Place where the baby develops. **uterus**
5. Neck of the uterus. **cervix**
6. Opening to the vagina. **hymen**
7. Opening through which urine leaves the body. **urethra**
8. Very sensitive organ; center of sexual excitement. **clitoris**
9. Passage through which blood leaves the body at menstruation; the birth canal; receives the penis during sexual intercourse. **vagina**
10. Mound of soft, fatty tissue over the pubic bone; covered with hair after puberty. **mons pubis**
11. Sensitive folds of tissue that surround the clitoris and vaginal opening. **labia minora**